

**SKETCH LAYOUT OF SYSTEM**  
NOT TO SCALE

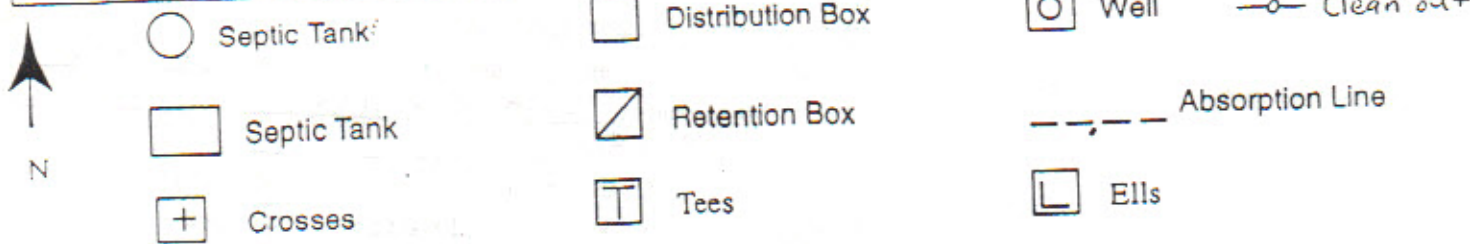
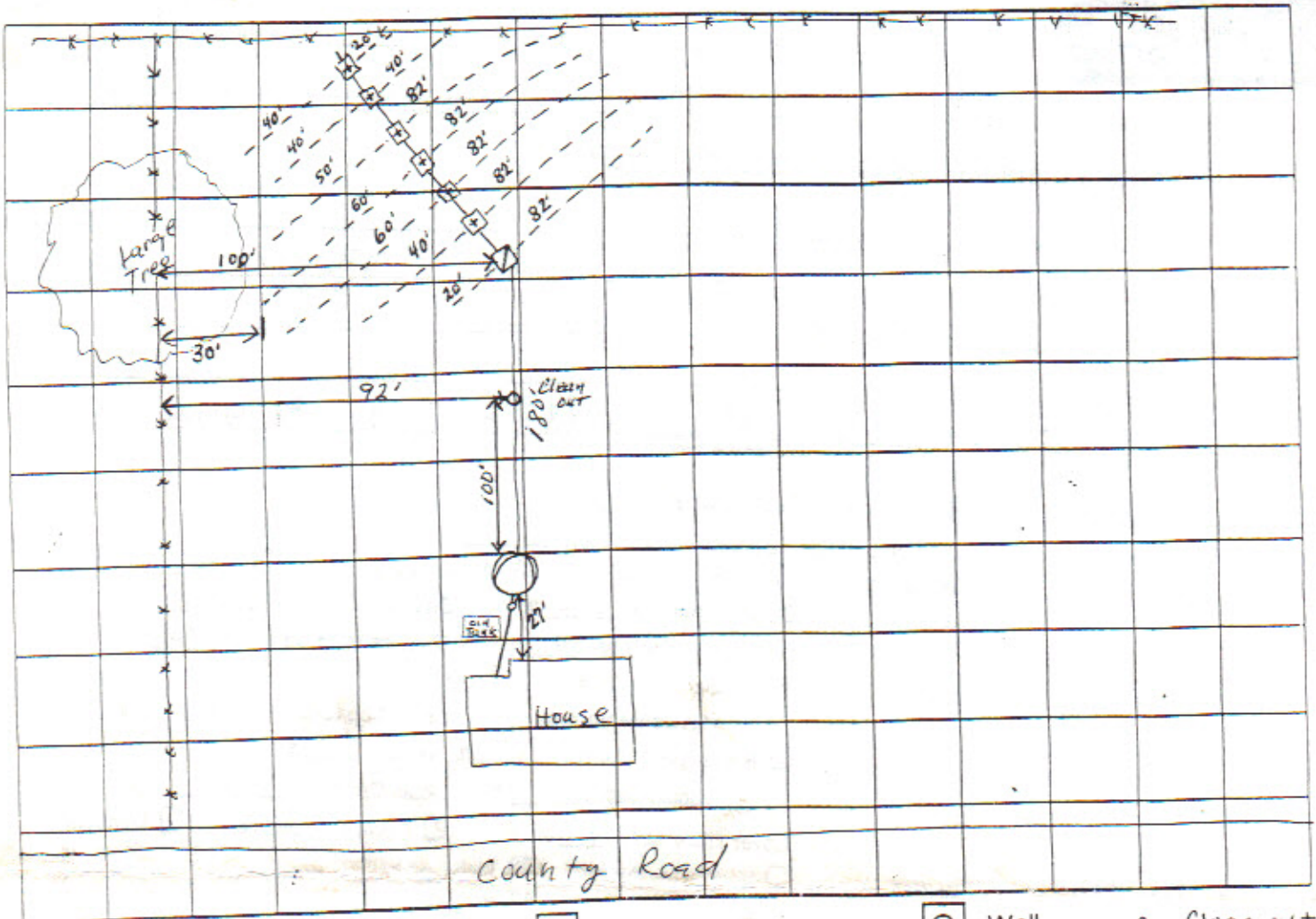

TO THE HOME OWNER

A septic tank and an absorption field installation meeting Oklahoma Department of Environmental Quality minimum standards does not guarantee that the system will operate trouble-free indefinitely. Extended periods of heavy rainfall and high land population density will adversely affect the capability of the soil to absorb wastewater. Most failures occur in the absorption field due to excessive water use by the occupants. Conservation of water is most important to prevent sewage system failure.

The use of a garbage disposal will also decrease the life expectancy of your septic system by allowing food solids to rapidly fill septic tank and then flow into lateral lines causing the lateral lines to fail.