

SKETCH LAYOUT OF LOT AND LOCATION OF PERCOLATION TEST HOLES

Owner/Facility/Res. Development Name: _____

SCALE: _____
NOT TO SCALE:

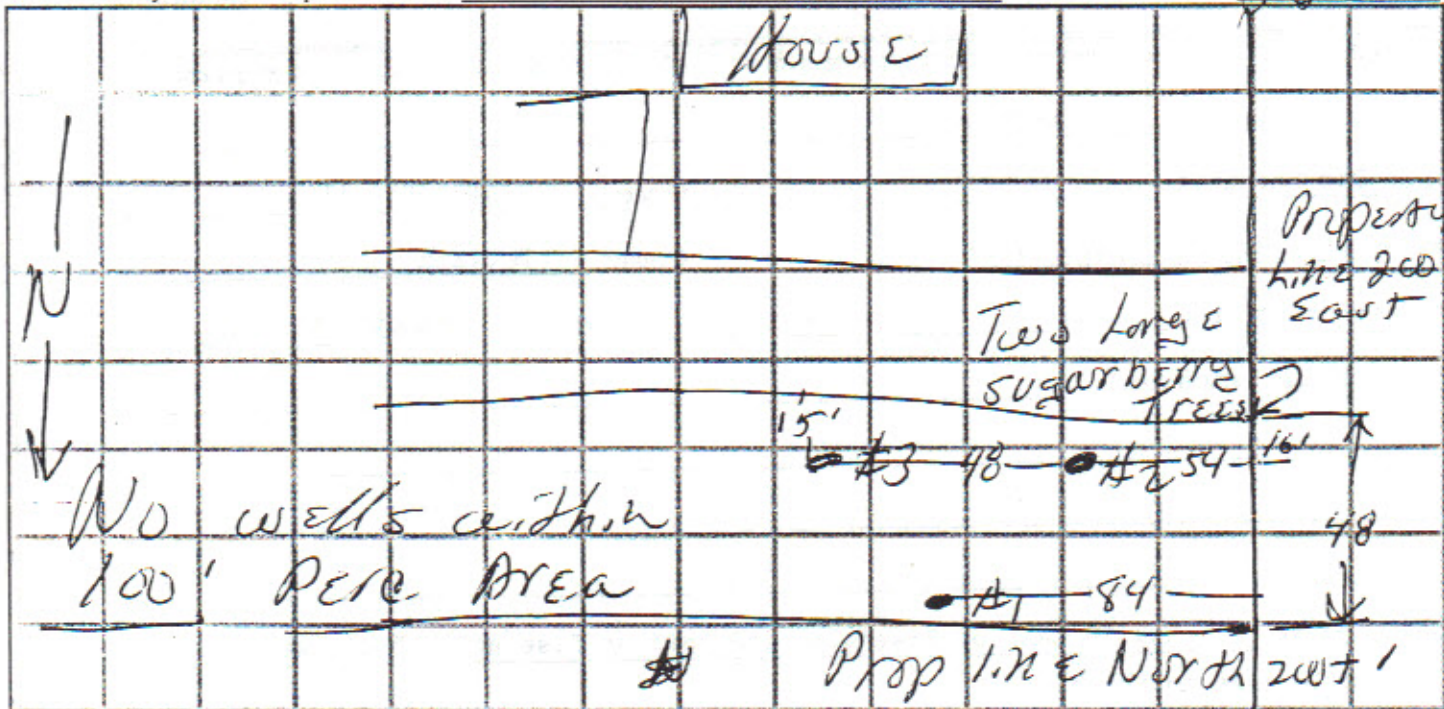

This system shall be installed in area of percolation test holes. Any deviation must be approved by DEQ. Special attention should be paid to adjacent land with regard to minimum distances between proposed system and structures, water supplies, etc., as required by OAC 252:640. (Locate percolation holes in relationship to a fixed reference point.)

PLEASE SHOW THE DISTANCE BETWEEN PERC HOLES

FOR USE WHEN DEVELOPING LOT PLAN BY CERTIFICATE METHOD

Check-list for lot plan: Property Dimensions N N/A Structures N N/A
Streets N N/A Water Well/Lines N N/A
Sewage System Layout N N/A Bodies of Water N N/A

PERCOLATION RATE (Recorded in Minutes/Inch)				CORE TEST (Soil Type: Rock, Gravel, Sand, Sandy Loam, Silt Loam, Silt, Clay Loam, Clay)			
Hole	Time Required	Hole	Time Required	DEPTH	SOIL TYPE	DEPTH	SOIL TYPE
1	8	4		1" to 12"		36" to 48"	
2	60	5		12" to 24"		48" to 60"	
3	40	6		24" to 36"		60" to 72"	
PERC RATE = 60 MIN/INCH							

SCS soil map information/limitations _____

Water table elevation/Other information: _____

Core test performed by: _____

The information presented on this document is accurate and in accordance with DEQ requirements.

Signature: [Signature] Title RPES Reg No. 636

Address: P.O. Box 1019, Noble, Ok 73068

Note: This form shall be reviewed, signed and filed by the local DEQ authority. All construction shall be in accordance with OAC 252:640 and/or OAC 252:655.

FOR DEQ OFFICE USE ONLY:

Reviewed by DEQ Representative: John O. Sterling Title RPES Reg No. 636

Invoice No. 32231 Date 4-30-96